

Jeremy Dunn

Gender : Male
Height: 6 ft. 0 in.
Weight: 225 pounds
Eyes: Blue
Hair Color: Dark Blonde
Hair Length: Receding
Waist: 36
Inseam: 32/33
Shoe Size: 11
Physique : Athletic
Coat/Dress Size: 44R
Ethnicity: Asian, Other

Address: California,
E-mail: JeremyDunn@iStunt.com
Web Site: http://www.iStunt.com

00+ 1+ (844) iStunts

Photos

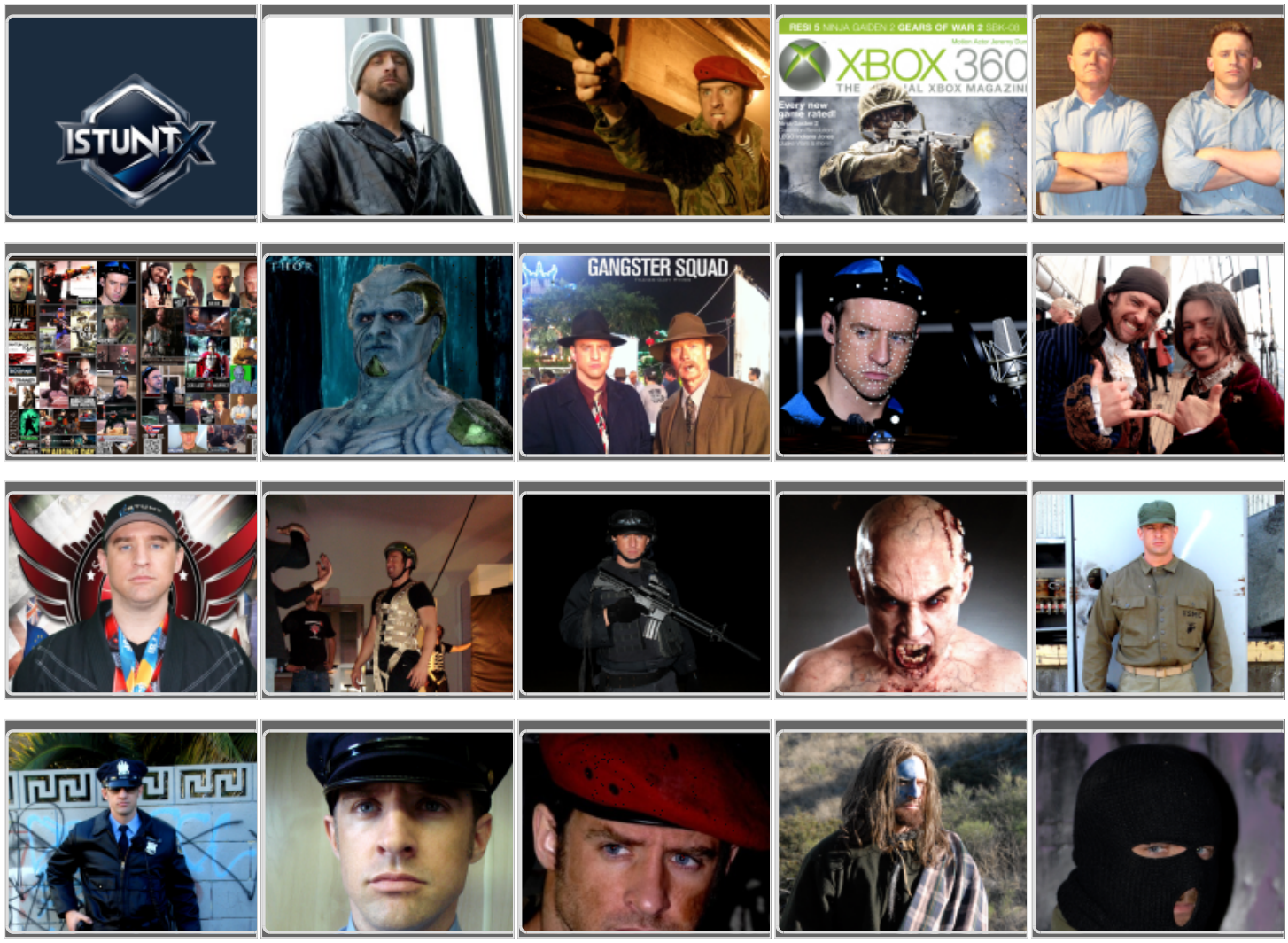








Film Credits	Role Position	Company Director
Sunset Glory	LT. Youngblood / Co-Star	Dir. S. Piccinino (China Cinema / US Production)
APOC	Adrick	TBA
Straight Outta Compton	Police Officer / Stunt Performer	Lin Oeding
Paranormal Activity 5: The Ghost Dimension	Utility Stunt	James Armstrong
The Gangster Squad	Gangster / Stunt Performer	Gary Hymes
The Amazing Spiderman	Alley Thug / Stunt Performer	Armstrong Action
Pirates of the Caribbean 4	Zombie Pirate / Swords / Fight Two Actors	George Marshall Ruge
Thor	Utility Stunts / Frost Giant	Armstrong Action
Viral	Zombie / Stunt Double	James Armstrong
Scouts Guide to the Zombie Apocalypse	Patient ZERO / Zombie	James Armstrong
Red 2	Stunt Russian	Chad Stahelski
The Green Hornet	Stunt Performer (SWAT)	Armstrong Action
Indiana Jones 4	Stunt Performer	Gary Powell
The Lackey	Principle Fight	Hectic Films
Balls of Fury	Stunt Double: Robert Patrick	Troy Brown
Operation Endgame	Stunt Double	John Koyama

Film Credits	Role Position	Company Director
Taken By Force	Principle / SWAT Leader	Jimmy Romano
Last Rights	Stunt Double	Otvirk Films/ Duane Stinnett
The Bloodletting (Winner - NYIIFF)	Utility Stunts / Jonathan	Colapsar Entertainment

Television	Role Position	Company Director
Fear The Walking Dead	Stunt Zombie	James Armstrong
TV PILOT	Hitman	Jim Vickers
Rush Hour (1 Episode)	Utility Stunt	Jeff Wolfe
Grandfathered	Stunt / Fight Double	Mike Gaines
Scorpion (4 Episodes)	Stunt Performer / Helicopter Gunner / Gun Motion	Jim Vickers
Extant (2 Episodes)	Stunt Performer / SWAT / Gun Motion	Jim Vickers
Billboard Music Awards	(Live)	Fox Square Prod.
Intelligence (2 Episodes)	Stunt Performer / Military / Gun Motion	Jim Vickers
CrossBones	Stunt Pirate	Keith Campbell / Andy Dylan
Revolution (5 Episodes)	Monroe Militia: Stunts / Swordfights	Jeff Wolfe
The Mentalist (3 Episodes)	CHP Officer / Stunts / Stunt Double	Jimmy Romano
Supah Ninjas (1 Episode)	Thug	Hiro Koda
Super Power Beat Down (1 Episode)	Lead Action: as Max Payne	Machinima
Cold Case (8 Episodes)	Principle Orderly / Police Officer / Stunt Double / Gun Motion	Jimmy Romano
Dark Blue (1 Episode)	"No Neck" / Fight / Dialogue	Andy Armstrong
90210 (1 Episode)	'Basic' Precision Driving	Jimmy Romano
The Unit (1 Episode)	Stunt Double: Robert Patrick	Billy Lucas / Troy Brown

Television	Role Position	Company Director
Justice (1 Episode)	Stunts	Jimmy Romano
ESPY Awards	(Live)	ESPN

Commercial	Role Position	Company Director
Did You Date?	Lead	Fox Square Prod.
Budweiser (Got Bud?)	Stunt Performer	Spec Commercial
Travelocity.com (Travelocity Can!) (Spec)	Lead	Colapsar Prod.
Fosters Beer (How to Speak Australian?)	Lead	Colapsar Prod. / Spec Commercial
Six Flags (The Experience Never Leaves)	Lead	Colapsar Prod. / Spec Commial
Spy TV (4 Episodes)	Principle Accomplice	NBC Net.
Aladdin Hotel and Casino	Principle	Farrington Prod.
Paris Hotel and Casino	Stunts	Farrington Prod.

Stage	Role Position	Company Director
**********	94 MOTION CAPTURE TITLES	**********
Call of Duty: Black Ops 1, 2 (as the PLAYER), 3	Lead Motion / Soldier / Many Characters / Voice	Activision
Prince of Persia: The Forgotten Sands	Lead Motion / Dastan (Prince) (Media)	R. Studios
UFC Undisputed 2	Lead Motion / Numerous Fighters	THQ / Giant Studios
Dead to Rights: Retribution	Lead Motion / Jack Slate / Stunts	Namco Bandai / House of Moves
James Bond: Quantum of Solace	Lead Motion / James Bond	Activision
Call of Duty: World at War	Lead Motion / Many Characters / Soldier /	Activision

Stage	Role Position	Company Director
Spiderman: Web of Shadows	Lead Motion / Vulture / Symbiotes	Activision
UFC Undisputed	Lead Motion / Rampage Jackson / Others	THQ / Giant Sudios
Rise of the Argonauts (E3)	Lead Motion / Jason	R. Studios
Turok: Dinosaur Hunter (E3)	Lead Motion / Turok (E3)	Accaim
Cabela's Big Game Hunter	Principle Motion Capture	Activision
Leisure Suit Larry	Lead Motion / Larry	Sierra Online
Stranglehold (E3)	Lead Motion / Chow Yun Fat	R. Studios
The Bourne Conspiracy	Principal Motion / Stunts	High Moon Studios
True Crime 2: Streets of NYC	Lead Motion/ Marcus/ Christopher Walken	Activision
Desperate Housewives	Lead Motion / Male Characters	Buena Vista / Liquid Ent.
Madden Football	Football Player / Hits	Giant Studios
The Shield	Principle Motion Capture	Motionocity
Extreme Force	Lead Motion Capture	Motionocity
Triggerman	Lead Motion	Lead Motion / Triggerman / Stunts

Motion Capture	Role Position	Company Director
**********	TONS OF OTHER GAMES	**********
Call of Duty: Black Ops 3	Lead Motion / Additional Voices	Activision
Call of Duty: Ghost	"Predator" Motion	Neversoft Studio
Call Of Duty: Modern Warfare 3	Lead Motion (Numerous Characters / Soldier)	Activsision
Call of Duty: Black Ops 2	Lead Motion (Numerous Characters / Voice)	Activision
Dead Island 3	Lead Motion	R. Studios
X-Men: Destiny	Football Character	Activision

Motion Capture	Role Position	Company Director
UFC Trainer	Lead Motion / Numerous Fighters	THQ
New Title (Cannot Yet Reveal)	Lead Motion (Hero)	Activision
New Title (Cannot Yet Reveal)	Lead Motion / Numerous Characters	Activision
New Title (Cannot Yet Reveal) 2013	Lead Motion (Hero)	Activision
New Title (Cannot Yet Reveal)	Lead Motion (Hero)	Japan
Additional MOCAP Credits listed in "Stage" Above	**	**

Stunt Skills

- ☑ BackLine
- ☑ Fight Director
- ☑ House Manager
- ☑ Production Assistant
- ☑ Wig Master

Certifications

- ☑ CM Loadstar Motorized Hoist Application & Maintanance Course
- ☑ Degree - Undergraduate Degree in Entertainment Technology Field
- ☑ ENGINEERING Degree
- ☑ ETCP - Certified Rigger - ARENA
- ☑ MASTERS in Entertainment Technology Field
- ☑ SPSG - Sports Production Safety Group
- ☑ Theater Technical Production Degree

Spoken Languages

- ☑ Pidgin (Hawaiian)
- ☑ Sign Language

Work Permits

- ☑ Angola
- ☑ Canada
- ☑ Israel

Unique Talents

Professional Editor = Previz The Lackey, Thor, Andy Armstrong, Jeff Wolfe, Shaun Piccinino, etc.

Union Affiliations

☑ IATSE
☑ Local 387 (M) Lawton, OK
☑ UBCP

Training	City	Type Of Training
Screen Actors Studio	Sonia Lopes, JD Ferrantino	
Gary Imhoff Artists Workshops	Gary Imhoff	
Gymnastics Olympia	Van Nuys, CA	
The Second City	Las Vegas, NV	
Beverly Hills Playhouse	Chick Vennerra	
Scene Study	Univ. Nevada Las Vegas	
J.I.K.C Karaate Center (Basic)	Honolulu, HI	
Academy of Kung Fu (Basic)	Tarzana, CA	

Awards	Year	Award
Screen Actors Guild Awards	2013	"NOMINATED" ~ Best Stunt Ensemble / The Amazing Spiderman (Thanks Armstrong Action!)
Screen Actors Guild Awards	2010	"NOMINATED" ~ Best Stunt Ensemble / Indiana Jones 4 - (Thanks Gary Powell)

References	Relationship	Phone Number
-	WORKED WITH and CHARACTER REFERENCE	-
Al Goto	Action Coordinator	
Andy Armstrong	Action Coordinator / 2nd Unit Director	Armstrong Action
Andy Dylan	Action Coordinator	

References	Relationship	Phone Number
Ben Bray	Action Coordinator / 2nd Unit Director	International Stunt Association
Eddie Fernandez	Action Coordinator	Stuntmen's Association
Gary Hymes	Action Coordinator / 2nd Unit Director	
Gary Stearns	Fight Coordinator	
Hiro Koda	Action Coordinator	Stunts Unlimited
Keith Campbell	Action Coordinator	
James Armstrong	Action Coordinator / 2nd Unit Director	Armstrong Action
Jeff Wolfe	Action Coordinator	Stuntmen's Association
Jimmy Romano	Action Coordinator / 2nd Unit Director	
Jim Palmer	Stunt Coordinator	
Jim Vickers	Action Coordinator	Stunts Unlimited
John Koyama	Action Coordinator	
Kevin Jackson	Action Coordinator	
Tanoai Reed	Stunt Double: "The Rock"	Brand X
Thomas DuPont	Fight Coordinator	StuntFights.com Founder
Troy Brown	Action Coordinator	Brand X
Many More Available Upon Request	-	

Employment	Work Globally	Authorized To Work	Valid Passport
Fight Choreographer / Utility Stunts	yes	yes	yes